FAMILLE PÉRICHON

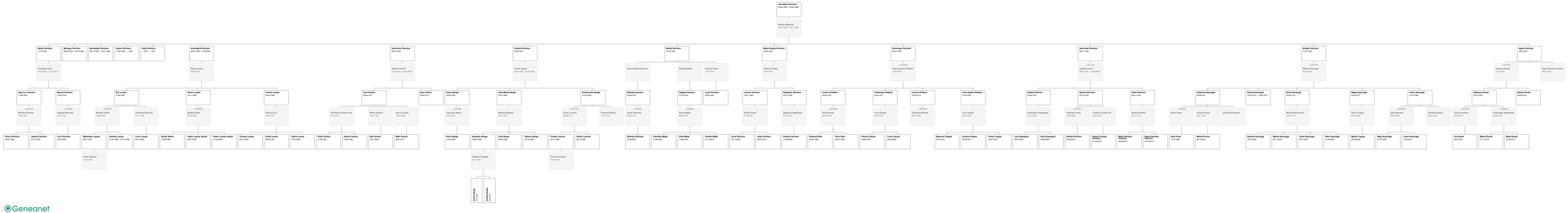

Geneanet